

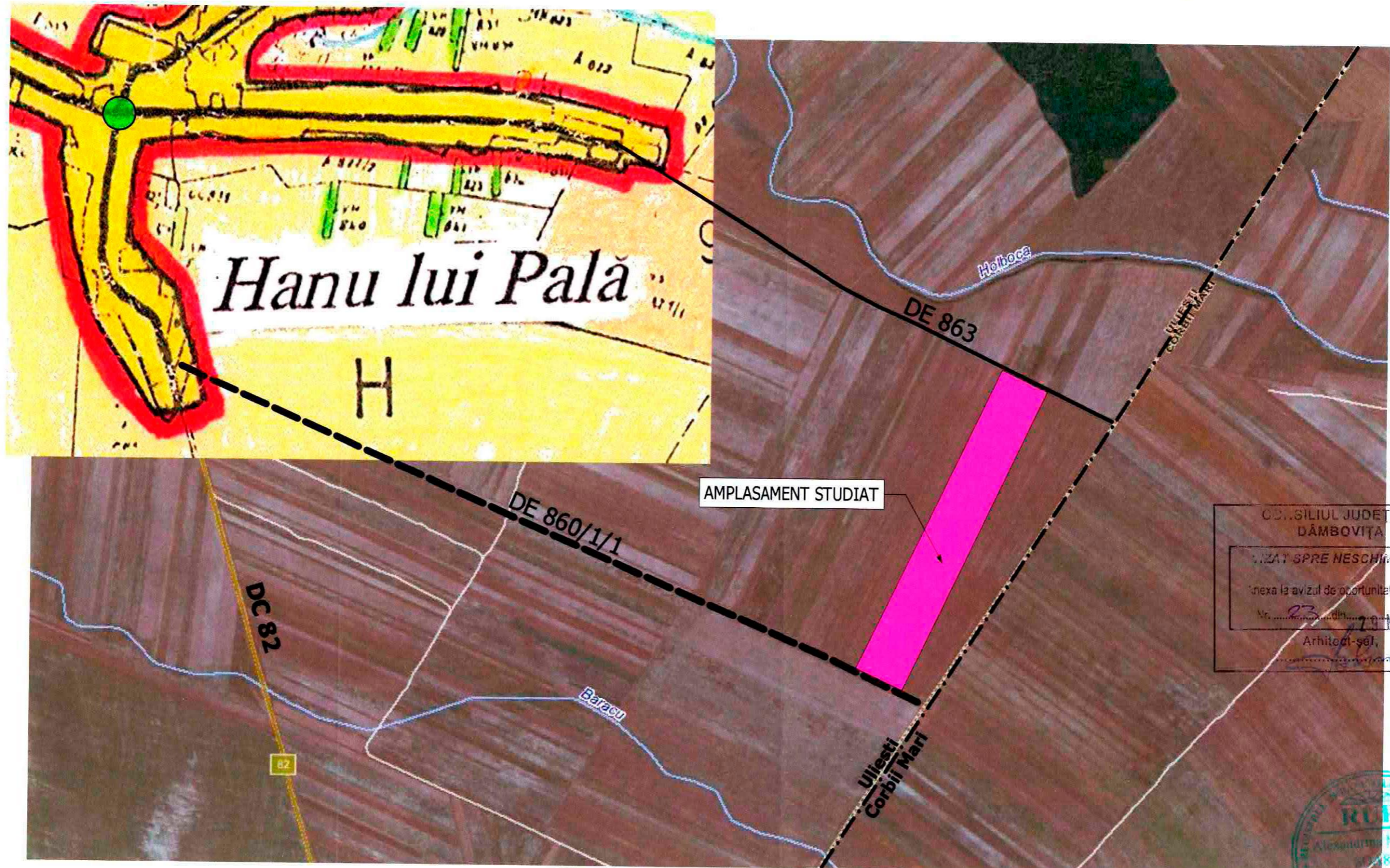

# STUDIU DE OPORTUNITATE - PARC FOTOVOLTAIC SAT HANU LUI PALA, COM. ULIESTI, JUD. DAMBOVITA PLANSĂ 1 - INCADRAREA IN TERITORIU







CONSILIUL JUDEȚEAN  
DĂMBOVIȚA

EMISĂ ÎN SCURT  
CONEXĂ LA AVIZUL DE OPORTUNITATE LA S.O.

23 MAR. 2013

Arhitect-șef,

-  AMPLASAMENTUL STUDIAT
-  DRUM DE EXPLOATARE, ACCES PRINCIPAL LA PARCELA
-  DRUM DE EXPLOATARE
-  PUNCT DE RACORD LA LEA 20 KV - aprox. 2500 M

|  |                        |   |         |         |
|--|------------------------|---|---------|---------|
| <b>BIROU INDIVIDUAL DE PROIECTARE</b><br><b>C. Arh. Nicolae GĂMAN</b><br><b>Târgoviște</b> |                        | proiect: STUDIU DE OPORTUNITATE - PARC FOTOVOLTAIC<br>SAT HANU LUI PALA, COM. ULIESTI, JUD. DAMBOVITA |         |         |
|  |                        | planșa: <b>1 - INCADRAREA IN TERITORIU</b>  |         |         |
|  |                        | beneficiar: ARES ENERGY s.r.l. Bucuresti  |         |         |
| șef proiect:   | c. arh. Nicolae GĂMAN  | Nr. proiect:  | Scara:  | Data:   |
| proiectat:   | urb. Alexandrina SOARE | 02/2013   | 1:10000 | 03.2013 |





